

300MT DWT ACID BARGE – GENERAL ARRANGEMENT

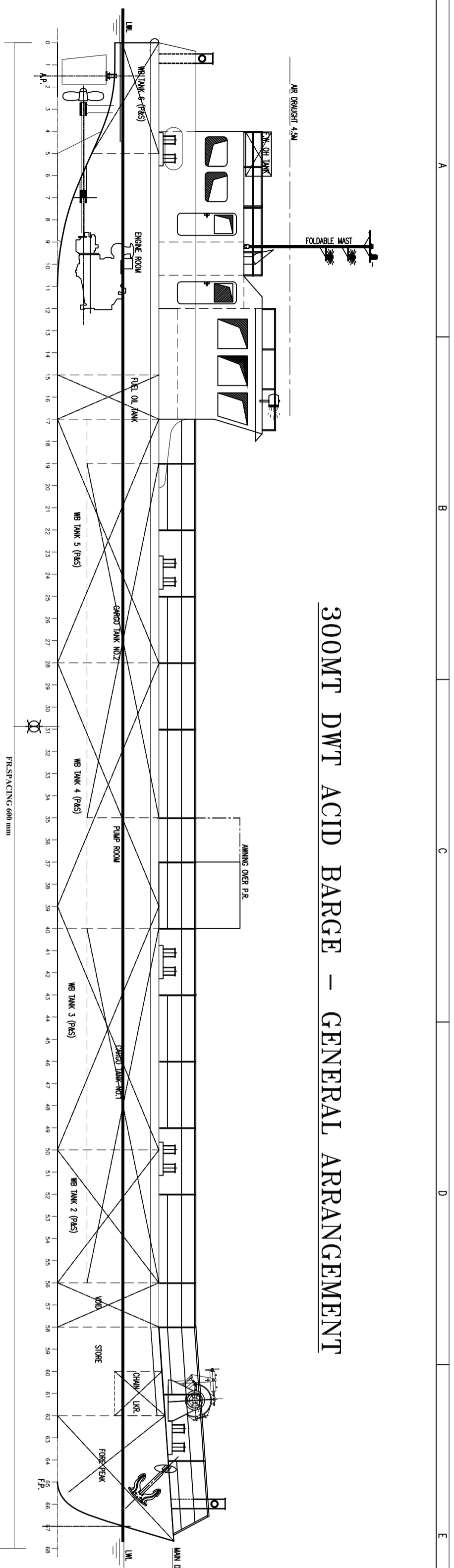

PROFILE

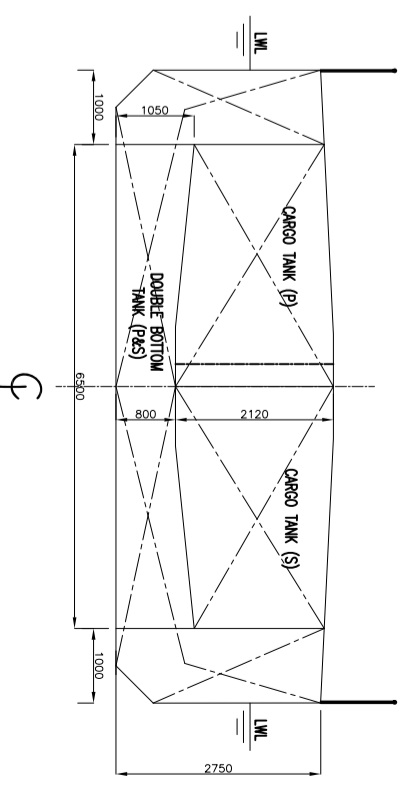

MIDSHIP SECTION

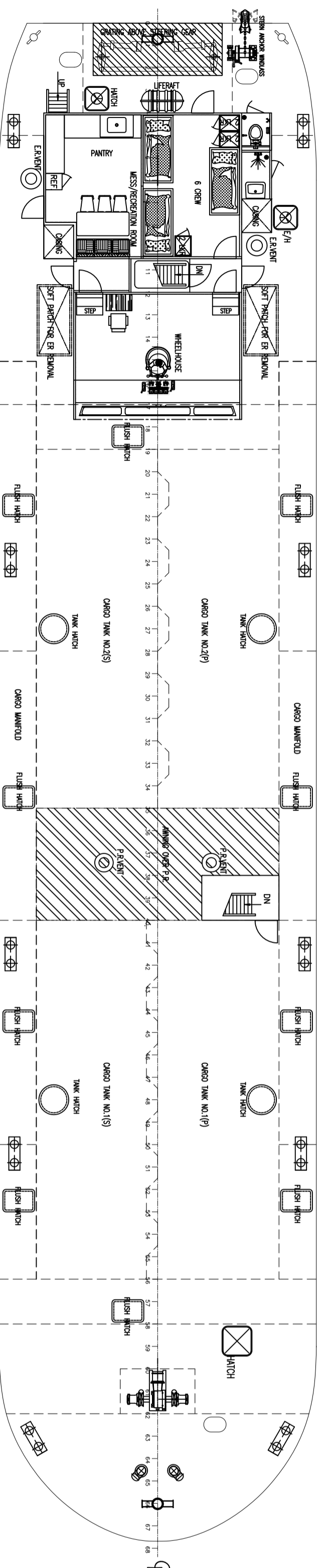

MAIN DECK

MAIN PARTICULARS	
LENGTH OA	: 40.60M
LENGTH B.P.	: 39.30M
BREADTH	: 8.50M
DEPTH	: 2.75M
DRAFT	: 1.80M (Approx.)
DEADWEIGHT	: 300MT
CARGO CAPACITY	: 230 Cubic M
COMPLEMENT	: 06 Nos.
SPEED	: 7 Knots.
CLASSIFICATION	: IRS

5-TWL ZONE 1	
X	
Description: Note : For the Carriage of Hydrochloric Acid (EN 178), Packing Group : II) and Phosphoric Acid (EN 1805, Solution with 80% (volume) Acid or Less).	

MATERIAL	: IRS GRADE A
FRAME SPACING	: 600mm

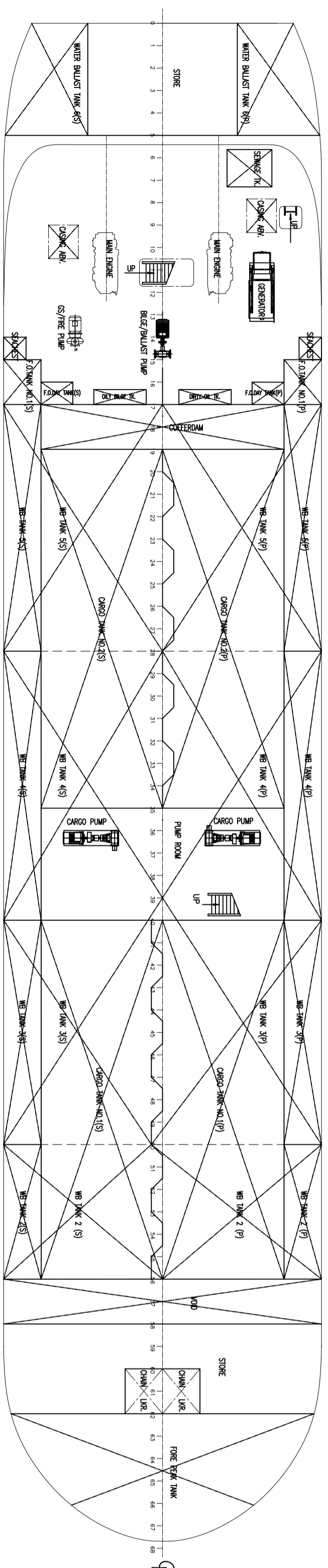

BELOW MAIN DECK PLAN

NO.	DATE	DESCRIPTION	BY	CHKD	APPD
6	23-08-2017	Revised for Length of Vessel, Comp Tanks and IRS Comments	VDIT	UG	P,JK
5	15-06-2017	Issued for RS Review/Approval	VDIT	UG	P,JK
4	14-06-2017	Profile on per Lines Plan, Tanks, ER and access hatches modified.	VDIT	UG	P,JK
3	03-06-2017	Issued for Client Approval	VDIT	UG	P,JK
2	01-05-2017	Revised for Client Review & Approval	VDIT	UG	P,JK
1	04-05-2017	Revised for Client Comments	VDIT	UG	P,JK
0	01-05-2017	Initial Issue	VDIT	UG	P,JK

CLIENT:	KEPALLA SHIPPING AND INLAND NAVIGATION CORPORATION.
BUILDER:	KSINC
VESSEL:	300 MT ACID BARGE FOR KSINC
YARD NO.:	KSINC 30

GENERAL ARRANGEMENT

PROJECT NO.:	P126	DRAWING NO.:	SM/P126/101	REV.:	8
SUMMITT MARITIME PRIVATE LIMITED H.NO.29/1121B/1,LINE NO.4A/408,ROAD,VYTLA,APCOCH,620109,INDIA Ph:-91-4846488811,6888822,NO.91-9866122791,web: www.summittmaritime.com		SCALE:	1:1000/2	SHEET: 1	